West Valley Water District
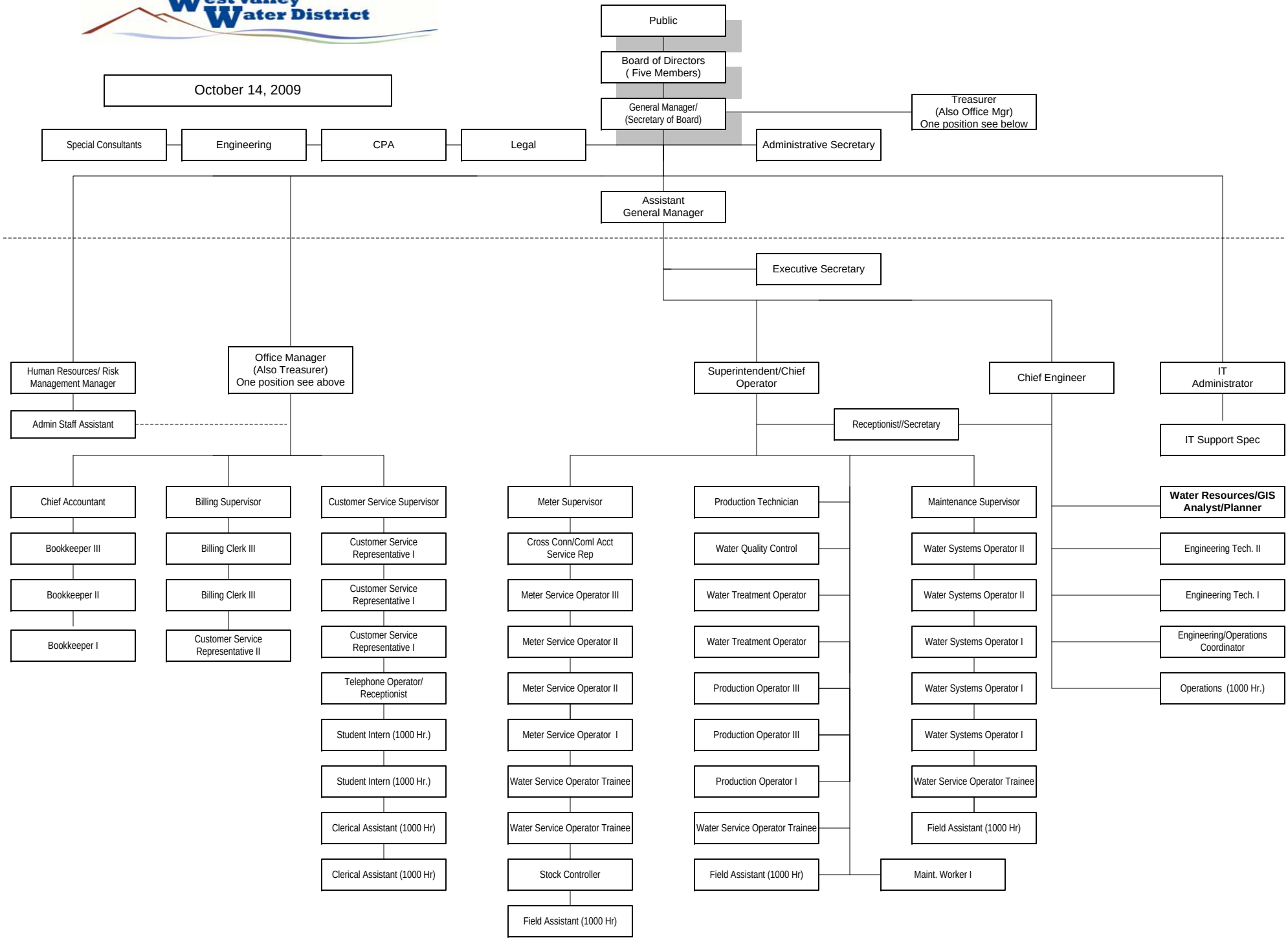
October 14, 2009